GEN

The Reflector

ALLEN COUNTY PUBLIC LIBRARY
3 1833 01852 2786

GC
977.201
W59REG,
1952

Digitized by the Internet Archive
in 2011 with funding from
E-Yearbook.com

http://www.archive.org/details/reflector1952larw

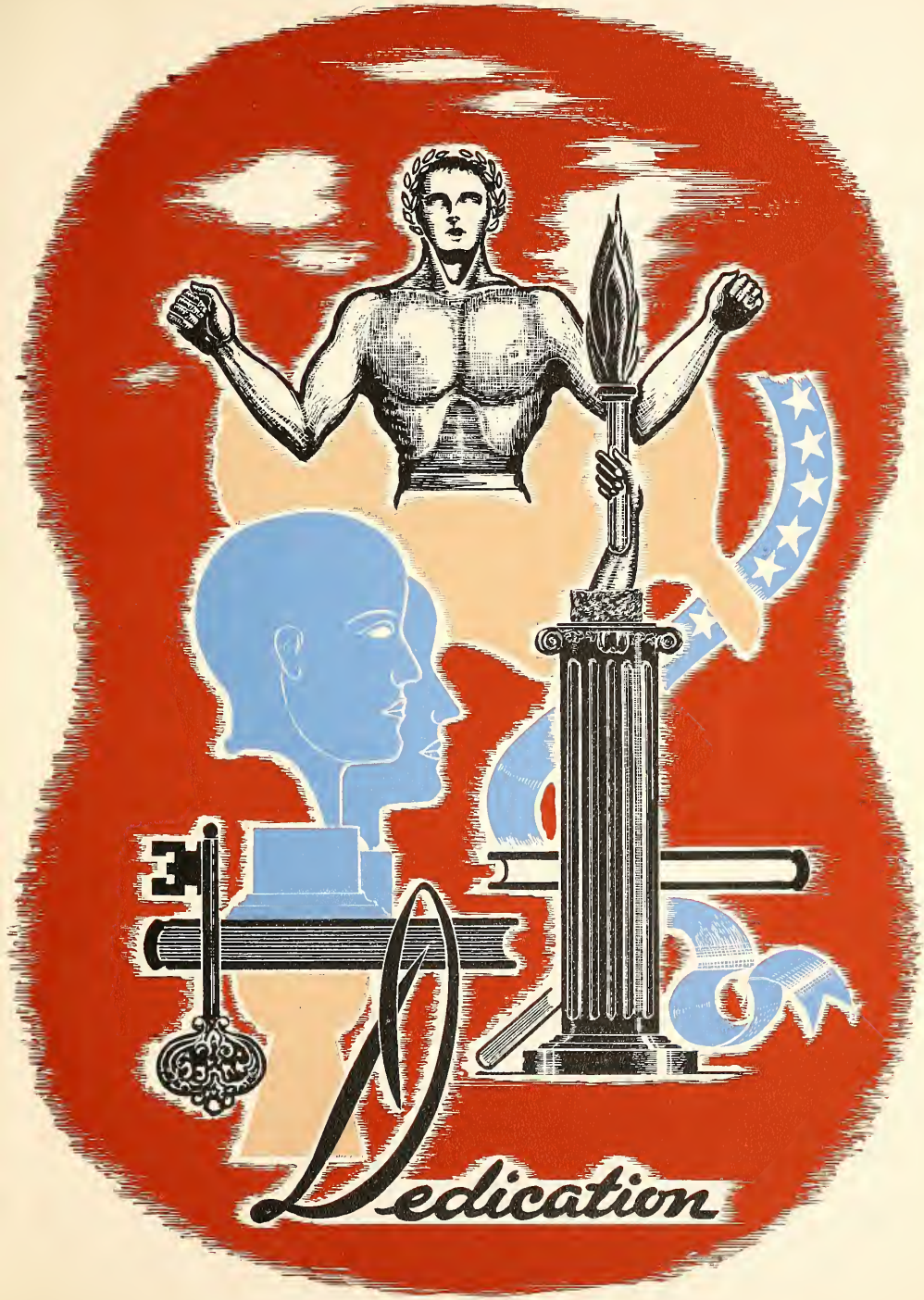
Dedication

Dedication

We dedicate this annual to the Future. Seniors, Juniors, Sophomores, Freshmen, Eighth, Seventh, Sixth, Fifth, Fourth, Third, Second and first will follow each other through the years. These present classes follow the 56 others which have preceeded them. They came down the stairs and out the doors of Larwill, prepared well, average or poorly, as was their choice. The opportunity is given within the school---the choice of taking advantage of the opportunities with the child and his parents. The classes progress inevitably toward graduation, a new first grade appears--a progress. May the Future of the Students at Larwill be Progressive.

Administration

Elaine Holycross, BS, MS, Business, Phy.Ed.

Eudolph Holycross, AB, MA, Prin. Soc. Studies

Edith E. Luty, AB English, Spanish

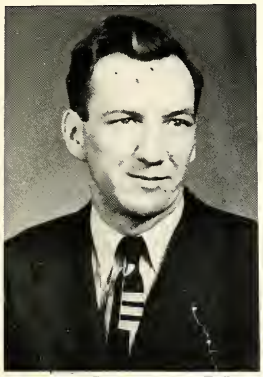

Norman Jarboe, BS, MS Math, Science

Ethel Schuman, BS Home Ec., Lunch Super.

Absolom Wilson, AB Coach, Social Studies

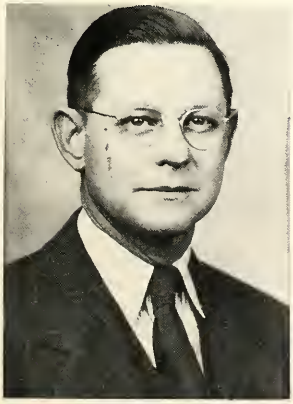

Harry T. Yoder County Superintendent

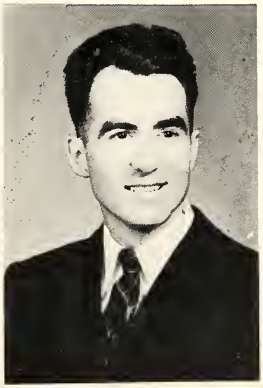

Selwyn Copeland, BS Vocational Agriculture

Reba Stemen, AB, MA Music, Chemistry

Willodeane Conley, 2 Yr
1st Grade

Hazel Lemon, BS, AB, MA
2nd Grade

Dorothy Williamson, BS
3rd Grade

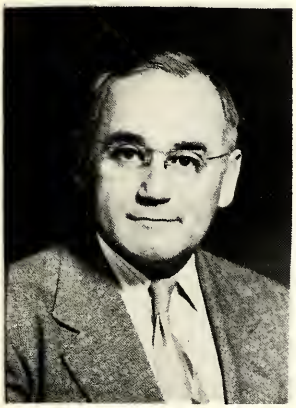

Roy Weaver, BS
6th Grade

Monzelle Thomson, 4 Yr
5th Grade

Olive Davis, 3 Yr
4th Grade

Everett Juillerat, BS
Driver Training

Fern Gingher
Librarian

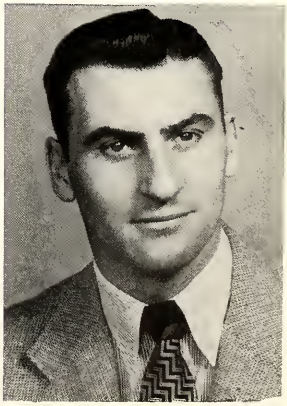

Byron Shoemaker, BS
7th Grade, Jr Hi Coach

LOMA
Seniors

CLASS SONG
(To the Tune of Memories)

Memories of happy days
We spent in Larwill High,
Come crowding to our minds today,
When we must say goodby.
Freshman trials soon were o'er,
Then passed our Sophomore days,
As Juniors we worked,
No duty we shirked,
So we came to our Senior Days.

Twenty-five Seniors now are we,
Our honors we have won.
We hate to go, but it is so
The time to part has come.
Memories, memories,
Dreams of school days o'er,
We've had our fun,
And though it is done,
It will live in our memories.

HELEN MARIE GREGORY was elected president of the class in the fall of the freshman year. She has very intelligently worked with the sponsors and her classmates in carrying out the responsibility of her office.

She has been a member of the Booster Club, having held the office of Vice President in her Junior year. Helen became a member, an active one, of Sunshine early in her high school career.

She started Band and Chorus as a Freshie and has continued to be a working member of both organizations for four years. In due course of events, Helen became a member of Concert Band, Dance and Pep Bands.

She was a member of the F. T. A.; became a member of the Junior Play Cast and assisted in planning the Junior Senior Reception. During the Senior year, while maintaining the high scholastic record which she insisted upon, (third in the class) she has done a share of the Home Run; Annual; sales campaigns and her share of all Senior duties.

Helen is one of the kind of students schools like more of---- she gives of all her talents.

Norma Yvonne Clark

SSS	1234
Booster Club	1234
FTA	3
Band	1234
Chorus	1234
Speech	23
Class Secretary	
Home Run	4
Pep Band	234

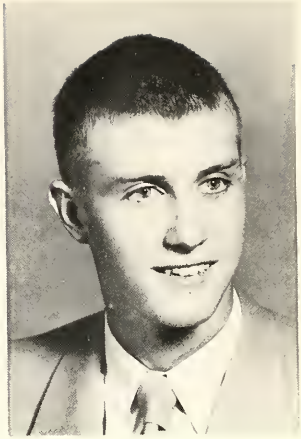

Wendell Lee Buntain

Hi-Y	1234
Chorus	1234
FTA	123
Junior Play	
Speech Club	2
President	2
Music Contest	4
Vice-President of Class	
Annual Staff	4
Home Run	12

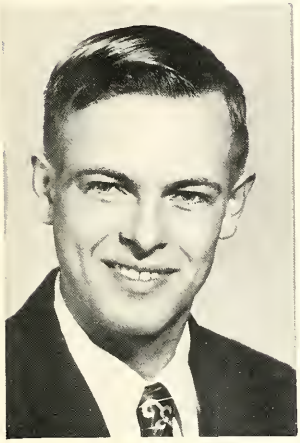

James E. Juillerat

FFA	1234
Reporter	12
Vice-President	3

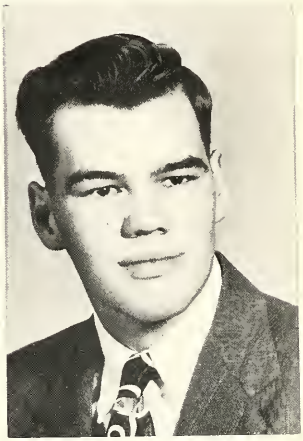

Don Elwood Terman

FFA	1234
Vice-President	2
President	3
Junior Play	
Annual Staff	4

Iva Irene Martin

SSS	1234
Booster Club	14
Chorus	1234

Phillip R. Conley

Hi-Y	1234
Vice-President	3
Junior Play	
Band	234
President	34
Dance Band	3
Chorus	1234
District Music Contest	
Booster Club	1234

Shirley Ann Phend

Rooster Club	1234
Junior Play	
Chorus	1234
Speech Contest	3
Basketball Queen	4
SSS	1234
Recording Sec.	2
FTA	234
President	4
Annual Staff	4

D. LaDean Brunner

SSS	1234
Junior Play	
Booster Club	1234
Vice-President	4
Chorus	134
Home Run	4
Annual Staff	4
Marching Band	3

Reynold E. Juillerat

Hi-Y	1234
Booster Club	1234
Basketball	1234
Softball	1234
Track	1234
FFA	1234
Sentinal	4
Chorus	123
Band	12
Judging team	1234
Stage Crew	123

E. Geraldine Gaff

SSS	1234

Arlene May Klingaman

SSS	1234
FTA	1

Roger Galen Schuman

Hi-Y	1234
Sargeant-at-Arms	3
FFA	1234
Sentinal	3
Reporter	4
Booster Club	34
Basketball	1234
Track	1234
Judging	23

Beverly Anderson

SSS	1234
Chorus	1234
Booster Club	1234
Home Run Staff	4
Annual Staff	4

Patricia Brandenburg

SSS	1234
Booster Club	1234
Chorus	1234
Home Run	4

Suzanne F. Trump

SSS	1234
Dance Band	3
Pep Band	234
Speech Club	12
FTA	12
Home Run	4
Chorus	1234
District Music Contest	234
State Music Contest	3
Band	1234
Vice-President	4
Reporter	2
Librarian	1
Booster Club	1234
President	4
Sec. & Treas.	3
Reporter	1

Lois Mitchell

SSS	124
Chorus	124
Booster Club	124

Carol Phyllis Watson

Chorus	1234
Band	1234
Dance Band	3
Pep Band	234
SSS	1234
Treasurer	4
Annual Staff	4
Home Run	34
Editor	4
Junior Play	

Betty May Banning

SSS	1234
Chorus	1

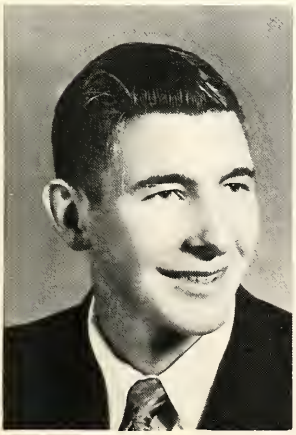

Larry D. Wilkinson

Hi-Y	1234
Sargeant-at-Arms	4
FFA	1234
President	4
Secretary	12
Reporter	3
Junior Play	
Softball	1234
Basketball	1234
Track	1234
Cross Country	1234
Judging team	1234

Annabelle Baker

SSS	1234
Booster Club	1234
Chorus	1234
Yell Leader	134

Mary Lou Lemon

SSS	1234
President	4
Junior Play	
Booster Club	1234
Chorus	1234
Music Contest	4
Annual Staff	4
Home Run	4

Carol Coyle

SSS	1234
Chorus	1234
Booster Club	1234
Home Run	4
Annual Staff	4
Basketball Queen	2

Joseph L. Medley

FFA	234
Treasurer	3
Hi-Y	1234
Basketball	123
Chorus	1234
Judging team	3
Booster Club	4

Marlene Deloris Rush

SSS	1234
Vice-President	3
Junior Play	
Booster Club	1234
Chorus	1234
Home Run	4

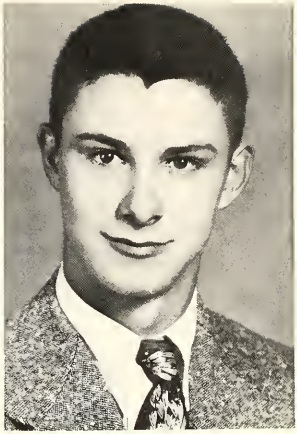

NAME	NICKNAME	WEAKNESS	PET SAYING	AMBITION	OUTCOME
Beverly Anderson	Bev	Richard	Well!	Comptometrist	Coach of Pistons
Annabelle Baker	Weed	Busco	Heaven's Sake	Beautician	Lady Wrestler
Betty Banning	Betsy	Marines	Oh nuts!	Prin. Wife	Cooky Boxer
Patricia Brandenburg	Pat	Keck	Oh hen!	Housewife	Cham. rolling pin thrower
La Dean Brunner	Slats	Jalopies	Lah-Dee-Dah	Larwill Mayor	Wig Manufacturer
Wendell Buntain	Curly	$$$$$	That's what I figures	Business Executive	W. C. T. U.
Norma Clark	Clark	Jack J.	I'm just teasin'	Teacher	Mother! !
Phillip Conley	Flip	Trombone	Just Anything	Engineer	Corset Manuf.
Carol Coyle	C. J. C.	Bonald	Oh Shoot	Secretary	Ho
Carol Coyle	C. J. C.	Bonald	Oh Shoot	Secretary	John's other wife
Geraldine Gaff	Jerry	Loafing	Oh Great Hat	Photographer	Social Butterfly
Helen Gregory	Helenee	Tall men	Gee whiz	2nd Lady Sen.	Founder of Bachelor Home
J. E. Juillerat	Slap	Pat	#$&?'*'&%-	Farmer	African Missionary
R. E. Juillerat	George	Females	Dad burn it!	Navy	7 ft. Center
Arlene Klingaman	Proxie	Doublehugger	For corn's sake	Beautician	Tree trimmer
Mary Lou Lemon	Rum Head	Boy (s)	Oh sh-h-h-hoot	None what-so-ever	Mary Lou and the Hog Sloppers
Irene Martin	Ike	Green Dodge	What's it to you?	To graduate	Raise Poodles!
Joseph Medley	Joe	Detroit	Just ask, I know	T V Engineer	Hair Stylist
Lois Menzie	PeeWee	My Buddie	Creeps	Nurse	Rhumba Queen
Shirley Phend	Sap	Lincolns	Oh Man	Teacher	Jail Matron
Marlene Rush	Speedy	Cars	Holy Sasafras	Beautician	Capt. of Shrimp Boats
Roger Schuman	Milky	Model A	Oh Woosie	Farmer	Marathon Dancer
Don Terman	"Donnie"	She-ran	O-o-o-o-h	Engineer	Side show freak
Suzanne Trump	Susie	Music?	Big Deal!	Ford Owner	Ballet Dancer
Carol Watson	Carol P.	Cats	Who plugged you	Lacking	Chiropractor
Larry Wilkinson	Wilky	"Biceps"	See that muscle	Farmer	Pretzel Twister

Who's Who

Class Will

We, the Senior Class, of the city of Larwill, Commonwealth, of Indiana, being of sound mind and memory, do make, publish, and declare this our last will and testament, in manner and form as follows:

I, BEVERLY ANDERSON, will my ability of having the first seat in the Senior Section to any Junior who wants it.

I, ANNABELLE BAKER, will my yell leading ability to Rosia Jane Beard.

I, BETTY BANNING. will my ability to attract Marines to Barbara Kistler.

I, PATRICIA BRANDENBURG, will my ability to get engaged to Doris Ewers.

I, LA DEAN BRUNNER, will my ability to get mad at the referees to Doris Hill.

I, WENDELL BUNTAIN, will my dancing ability to Delbert Surfus to use.

I, NORMA CLARK, will my ability to be shy and quiet to Bill Smith.

I, PHILLIP CONLEY, will my ability to be a dignified Senior to Sue Noble.

I, CAROL COYLE, will my ability to get engaged to a Columbia City guy to Dolores Coyle.

I, GERALDINE GAFF, will my ability in Home Economics to Keith Nichols.

I, HELEN GREGORY, Will my ability to survive the trials of class president to Diane Wilson.

I, JAMES JUILLERAT, will my ability to go steady with a Sophomore girl to Jim Snodgrass.

I, REYNOLD JUILLERAT, will my ability to play center for the Trojans to Orin Cummings.

I, ARLENE KLINGAMAN, will my ability to go to beauty college to Bill White.

I, MARY LOU LEMON, will my ability to get mad to Bernice Johnson.

I, IRENE MARTIN, will my ability to stay single to Elizabeth Miller.

I, JOE MEDLEY, will my ability to be the tallest boy in the Senior Class to Dane Waldeck.

I, LOIS MENZIE, will my ability to giggle to Mary Ellen Schuman.

I, SHIRLEY PHEND, will my ability to be class queen to Marlene Bohnstedt.

I, MARLENE RUSH, will my ability to attract a Senior Boy to Jo Ann Shook.

I, ROGER SCHUMAN, will my ability to be alert on the basketball floor to Jay Matthews.

I, DON TERMAN, will my ability to keep a steady girl to Charlie Hobbs.

I, SUZANNE TRUMP, will my ability to play solo coronet in the band to Carolyn Boggs.

I, CAROL WATSON, will my ability to attract Junior Class presidents to Jean Keiser.

I, LARRY WILKINSON, will my ability to ward off girls and remain dateless to Dick Juillerat.

SECONDLY: We, as a class, will to the Junior Class our discarded seats, the gum attached, thereto, the right to be the "big shots" of the high school, and all the duties, rights, offices, and privileges, commonly alloted to the Seniors.

THIRDLY: We, as a class, will to the Freshman Class, any odds and ends left over by the others.

FOURTHLY: We, as a class, will to the Sophomore Class, the good intentions we never had use for.

LASTLY: We, as a class, hereby, nominate and appoint Elaine Holycross, sponsor of the Senior Class, of Larwill High School, to be the executrix without bond, of this, our last will and testament. We hereby revoke all former wills and testamentary instruments.

IN WITNESS WHEREOF, I, Suzanne Trump, representative of the Senior Class, have hereto subscribed my name and affixed our seal this twenty-first day of February, in the year of our Lord, One Thousand Nine Hundred and Fifty-two.

Susie Trump

Class Prophecy

I climbed into bed quietly, trying not to wake up my snoring husband. I picked up my diary to write in the happenings of the day, and suddenly it came to my mind that this was May 8, 1977--exactly twenty-five years ago my classmates and I had trod up the aisle to the Larwill stage for the last time. "Hmm." I thought, "I wonder what has become of all those kids." I leafed back through the years and my eyes fell on these various entries:

MAY 8, 1952: Tonight we graduated amidst tears and laughter. I think we have finally begun to appreciate those "halls of Larwill."

SEPTEMBER 12, 1960: Went to Larwill to see the Pistons play Minneapolis. Reynold Juillerat, seven foot center for the Pistons, made 93 points to help the Pistons win 178 to 76. Coaching the Zollner's team to victory was Beverly Anderson, who is reported to still be engaged to some engineer from Purdue.

DECEMBER 21, 1964: Went to hear a performance of those famous musicians, "Mary Lou and the Hog-sloppers." I could hardly believe this red haired, pig-tailed hillbilly was really valdictorian of the class of '52. This was a benefit performance, with proceeds going to "Ye Olde Bachelor's Home" which was founded by and is maintained by Helen Gregory. She was escorted to the concert by the oldest resident of the home, Larry Wilkinson, who is now quite grey, and has a long, curly beard. Also attending were Mr. and Mrs. Jack Jerraid (the former Norma Clark) and their five sets of twin boys. A second feature of the evening was the Rusticana Ballet performed by Miss Susie Trump. Miss Trump looked lovely in a green velvet jacket and a short fluffy pink skirt.

MARCH 15, 1967: A great storm is reported off the coast of Maine, and many ships are in distress. The brave and courageous "Captain of the Shrimp Boats" Marlene Rush, is staying on her ship "The Little Shrimp" although all her crew has been rescued. What a brave captain she must be!

APRIL 19, 1968: Lois Mitchell Menzie, Irene Martin, and La Dean Brunner were rescued today from the wilds of Africa where they were captured by cannibals while they were digging for gold fish. Their rescuer--none other than Jim Juillerat, the famous African Missionery.

AUGUST 1, 1970: Went to the wrestling matches held at Larwill Field House. Annabelle Baker was the star performer, matching strength against Muscle-ears Martha. Sitting behind me were Mr. and Mrs. Bonald Cole (formerly Carol Coyle) and their 16 year old son who is said to be a child prodigy. And sitting in the back row in the darkest corner was none other than Arlene Klingaman (who is now a tree trimmer) and her escort, Phil Conley, who is known for his great painting of "A TROMBONE."

JANUARY 29, 1972: Today I read in the paper about a new travel service--Joe Medley's Strato-Rocket. For $3.50 you will be taken to the moon--in 4 hours and 16 minutes flat. The first people to take advantage of this new plan were Jerry Gaff, the social debutante of Larwill, and Betty Banning, who still, sad to say, is boxing vanilla cookies for Perfection Biscuit Company.

OCTOBER 7, 1974: Went to Richland Township Fair today. Pat Brandenburg won the rolling pin-throwing contest. I guess she practices all the time on that fellow from Etna, Dean Keck.

DECEMBER 3, 1974: Today I enrolled my daughter, Melanie, in Miss Phend's exclusive school for girls. I've heard that Miss Phend is a very eccentric person with old fashioned ideas, but I am sure she makes her students follow a straight and narrow path. I remember when Shirley Phend was a giddy young girl in the class of '52.

FEBRUARY 20, 1975: I read in today's Larwill Times where the W. C. T. U. has elected Wendell Buntain official bartender for the years of 1975-2000 inclusive. In the picture accompanying the article, Wendell appeared much the same as in his high school days, except his head was very shiney on top due to the fact that the only hair he has is a fringe over his ears.

MAY 30, 1976: Roger Galen Schuman won the 500-mile Memorial Day Race in Indianapolis today, driving a hopped-up old blue Ford Victoria at the amazing speed of 37.9 m.p.h. Roger always was a daring kid.

JULY 6, 1976: Today I turned in my TV set to listen to the famous crooner, the idol of all the teenagers, Don Terman. They say this handsome fellow makes $20,000 a week. WOW! He looks much more polished and dignified than he used to look.

The hands of the clock on the dresser pointed to 1:30 a.m. as I laid down my book of memories, turned off the light, and slipped away into the land of dream, none of which could be more pleasant than those of days gone by.

Carol Watson

Class History

The class of '52 entered high school with thirty-six members. Thirteen of these came from Troy Grade School. They are: Don Terman, Helen Gregory, Carol Watson, Mary Lemon, Carol Coyle, Arlene Klingaman, Beverly Anderson, Betty Banning, Marjorie Bills, Joseph Medley, Russel Medley, Jim Juillerat, and Irene Martin. Those who came from Larwill Grade School are: Lois Mitchell, Shirley Phend, Geraldine Gaff, Suzanne Trump, Larry Wilkinson, Bill Parrot, Reynold Juillerat, Phillip Conley, Norma Clark, Patricia Brandenburg, Roger Stamp, Annabelle Baker, Colleen Bohnstedt, Doris Barney, Yvonne Overmyer, Wendell Buntain, Marlene Rush, Junior Long, La Dean Brunner, June Wilson, Roger Schuman, and Jean Simon. June Ramsey joined us from New Haven.

In the fall of the freshman year, officers were elected to serve all four years. They are Helen Gregory, President; Wendell Buntain, Vice-president; and June Ramsey, Secretary-treasurer. June left us between the Freshman and Sophomore years and was replaced by Norma Clark. Phil Conley was appointed the job of reporter for the class.

Red and white were chosen class colors and "Out of School Life; Into Life's School" was chosen to be our motto.

We were well represented in sports, and two of our class members, June Ramsey and Annabelle Baker, were elected yell leaders for 1948-49.

The first semester, Jean Simon withdrew from Larwill to go to Columbia City; Marjorie Bills received injury in an accident and spent only two months in school. The second semester Helen Herndon joined us from Chicago and later moved to Fort Wayne. Roger Stamp left us to go to Churubusco.

Helen Gregory was our Freshman candidate for Basketball Queen, and Mr. Holycross was our sponsor that year.

During the summer, June Wilson and June Ramsey moved. During the term, Junior Long withdrew. While we were Sophomores, the class sponsored a talent show and dance, our first money-making project.

Our Sophomore candidate, Carol Coyle, was elected Larwill Basketball Queen for 1950. Our sponsor was Miss Stemen.

During the summer, Lois Mitchell moved, leaving 29 Juniors. Bill Parrot left during the term to go to Columbia City High School.

As Juniors we presented a play, "Kay Beats the Band," sponsored a dance, ran the concession stand at noon and at home basketball games, and sold stationary. In the spring, the class prepared the annual Junior-Senior Reception.

The Junior candidate for Basketball Queen was Doris Barney. Our sponsor was again Miss Stemen.

We started our Senior year without Colleen Bohnstedt ward, Yvonne Overmyer King, and Doris Barney McCoy. Russel Medley quit to join the navy. Lois Mitchell returned to graduate with us.

To earn money for our trip, we sold magazines, and sponsored a Valentine Dance. In the spring we put on a play entitled, "Calling All Girls."

Larry Wilkinson, Reynold Juillerat, and Roger Schuman were awarded honor sweaters for four years participation in basketball. Annabelle Baker earned a sweater for being yell leader for three years.

Our Senior basketball queen candidate was Shirley Phend and our sponsor was Mrs. Holycross.

Our Senior activities included Senior Sunday Service, Class Night, and Commencement. After the alumni banquet held in our honor we left on our trip to Washington D. C. and Virginia.

We spent about a week visiting various spots of historical and general interest.

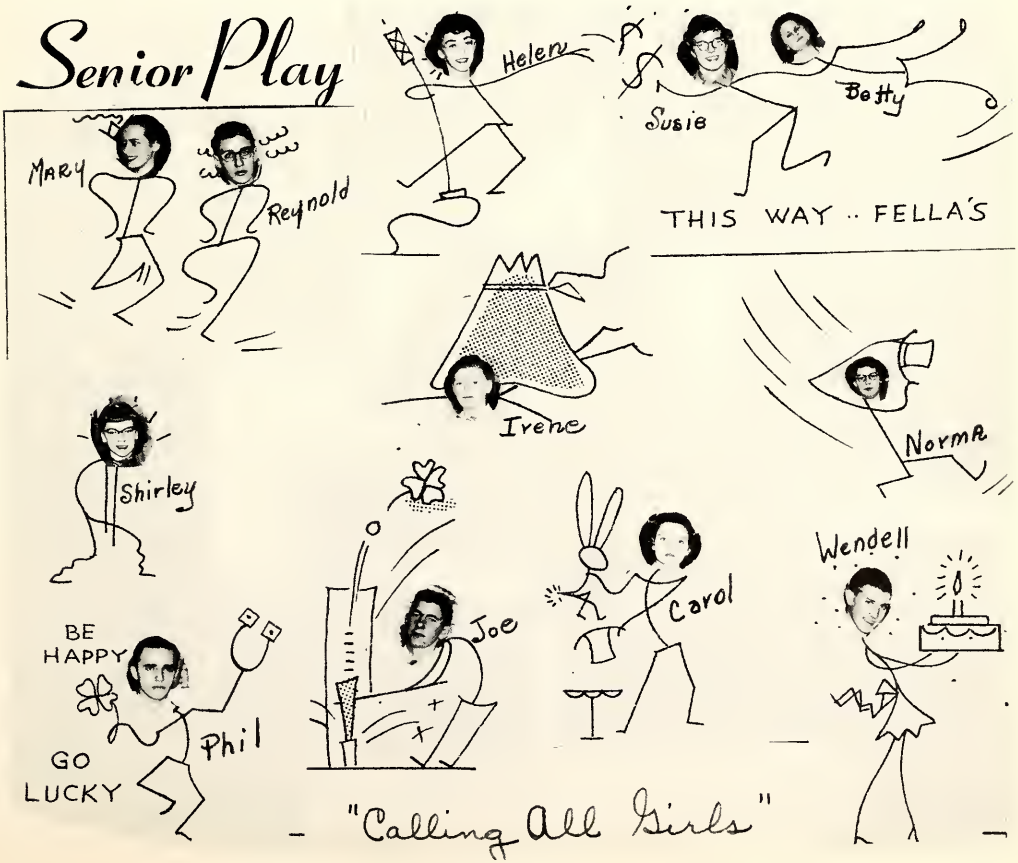

CALENDAR FOR 1951-1952

1951

SEPTEMBER	4	School begins
	14	Soft ball season begins--beat Coessee 16-12
	17	Constitution Day
	18	Busco-there
	20	SSS Initiation--Most Freshmen survived!
	21	Hi-Y Initiation--Seniors start to sell magazines
	25	County soft ball tourney
	28	Teachers Institute at Coessee
	29	L. Brunner's birthday
OCTOBER	1	SSS begins Christmas card sales
	4	District Hi-Y meeting at Larwill
	5	Seniors ended magazine sales with $1,395.90
	5	Senior, Junior, and Sophomore class parties
	10	Two Troy buses came back to Larwill tonight
	12	Senior pictures taken
	12	Band program with the German band--and Jarboe
	12	First grading period ended
	13	Larwill band played at Etna
	19	Juniors presented THE INNER WILLY
	20	SSS Convention at Laketon
	24	Booster Club holds program at Larwill
	25-6	Teachers Convention--HOORAY! No school
	29	Personal Pep Session by Senior girls
	30	Jr. High fish fry
NOVEMBER	2	First ballgame--Coessee here. I. Martin's birthday
	2	Patricia Stephens crowned B.B. queen
	6	Urbana--there
	8	F.T.A. at Manchester College--P. Conley's birthday
	8	Extemporaneous Speech Contest
	9	Pierceton--here
	16	School Visitation Day--So. Whitley--here
	18	B. Banning's birthday
	18	Grade Music Festival
	20	Charles Ramsden & his Electrosonic Novatar
	21	Wolf Lake--here
	22	Thanksgiving Vacation--Whoopee
	23	Ditto
	30	V I C T O R Y over Busco--56-45
	31	Teachers Institute
DECEMBER	6	Co. Group discussion
	7	Jeff. Center--here
	8	Pat Brandenburg engaged
	11	Carol set Jack's hair on fire
	14	Wawasee Seminary--there; Annual Staff elected
	15	A. Baker's birthday
	19	SSS-Hi-Y party--W. Buntains' birthday
	22	Christmas vacation started
	25	Beverly and Carol get diamonds from Santa Claus
	29	M. Lou Lemon's birthday

1952

JANUARY	2	School again. UGH
	4	Washington Center--here
	11	County Tourney
	12	County Tourney

	17	L. Brunner made the honor-roll
	18	Shook got superior in humerous reading
	18	Wash. Center--here; Senior girls get front seat at game.
	20	S. Trump's birthday
	21	Annual goes on sale
	25	Cromwell--here
	21	
	31	L. Menzie's birthday
FEBRUARY	1	Wolf Lake--there
	2	Teacher's Institute
	4	Freshman Tourney at Larwill
	8	Coessee--there; annual pictures taken
	9	Senior Dance--took in $12
	12	Grade Tourney--Abe's birthday
	14	Ditto--C. Watson's birthday
	15	Sidney--here
	16	L. Mitchell engaged
	19	Bippus--there
	21	Mitchell becomes Menzie--Mrs. Holycross enters hospital
	22	End of fourth grading period; No. Webster--here
	22	Pat Brandenburg's birthday
	25-29	Sectional Tourney--Leap Year
MARCH	3	Southland Singers--Mrs. Holycross came home
	4	Benefit game between players and coaches--skipped shorthand
	5	Speaker from P.U.--The Gideons--D. Terman's birthday
	6	Went to S. Whitley to practice for Co. Music Festival
	7	High School Music Festival at South Whitley
	14	Interclass Tourney
	20	Oratorical Contest at Churubusco
	21	School Dance--Band to Sponsor
	26	End of 5th Grading Period
	28	Teachers Institute
	31	April 4 Achievement Tests Week
APRIL	3-4	Senior Class Play
	5	State SSS Convention
	11	Good Friday--No School
	18	Larwill School Music Festival
	23	Hi-Y Installation of Officers at Fort Wayne Y.M.C.A.
	26	County Track Meet
	30	Grade Track Meet
MAY	2	Award Convocation
	4	Senior Sunday Service
	5	Senior Class Exercises
	8	Commencement
	10	Alumni
	10	End of 6th Grading Period
	10	End of Second Smes
	10	Alumni
	10	End of 6th Grading Period
	10	End of Second Semester
	11	LEAVE ON SENIOR TRIP--HURRAH
	17	Get back from Senior Trip--Groan

Honors

Valedictorian

Parents, friends, students, and faculty, it has been our pleasure to bring you this program tonight and we hope you have enjoyed it.

These past twelve years have been a great experience for us, one we will never forget. With the help of our parents and teachers, we have succeeded in reaching our final goal, graduation.

We have received a great deal of guidance from our parents and teachers. They have tried to help us choose the path through life that we will follow, but the final decision is ours.

When school opens next year the Class of '52 will not occupy the seats in the Senior section. Some of us will have found our life's work; others may still be searching. Some of us have examined the travel guides and secured the ticket to our future. For others, their destination is not sure. We may choose business, farming, teaching, or one of the thousands of other occupations which call us. Too many of our classmates will be called to defend our country, making possible a better life for the rest of us.

"Out of School Life, into Life's School," our class motto gives us a hint that although twelve school years have taught us a lot, whatever our chosen course of life, there is much we still have to learn. However, in life's school we cannot turn to an older, wiser person, but we must make the decision ourselves.

Now we should like to thank you, our parents, friends, and teachers for preparing us to enter life's school and to attempt solving its problems successfully. Thank you.

Mary Lou Lemon

Class Motto

We the graduating class of '52 have chosen as our motto, "Out of School Life, into Life's School." We feel that this constitutes the true meaning of our life ahead of us, wherever we may be or whatever we may be doing. I feel that we will find life's school a lot harder to get through than was school life, although at the time we did not think that there could ever be anything harder than school.

Beverly Anderson

Salutatorian

Parents, Teachers, and Friends, on behalf of the graduating class of 1952, I wish to welcome you to our class night. The setting of our program is a transportation terminal. We are travelers looking for the way to our ambitions. Mixed in are the memories of our high school life.

When we have graduated, we will be past an important and pleasant phase of our lives. Important because in high school, we have learned the things we need to know to become good and useful American citizens. Pleasant because we have had many good times during the past four years.

These past few months have been especially busy and enjoyable as we participate in the many senior activities. We have probably been more demanding and bothersome than usual. We seldom stop and say "Thanks" for the new clothes, presents, and other material things, besides the time, patience, and advice you have given us.

This is my opportunity to express for myself, and fellow seniors, our appreciation for all the help we have received from you.

Besides our thanks, we would like to give you an earnest promise to do our best to fulfill your hopes and expectations for us.

Thank you.

Shirley Phend

Class Colors

We, the Senior Class of 1952, have chosen as our class flower, the Carnation. We chose red and white which means, "Alas for my poor heart!" This flower naturally appears in the summer but is produced in certain varities during all seasons of the year. The plant has been in cultivation for over 2000 years, but it was early in the 16th century that there became colors other than flesh. The varities became so popular that they are now put into four classes. The summer-blooming carnation isn't grown around here but is very popular in Europe. The type we have, known as perpetual-flowering became known in France about 1840, but first arrived in America about 1865. They are grown in some 9000 greenhouses in America.

As our class colors we have chosen red and white. Red stands for love and white for purity.

Carol Jane Coyle

Juniors

President

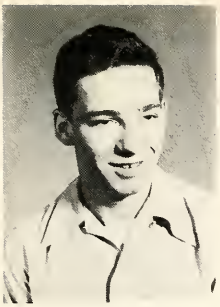

J. Goble

Vice Pres

C. Wolfe

Sec & Treas

S. Ward

E. Wilson

M. Schuman

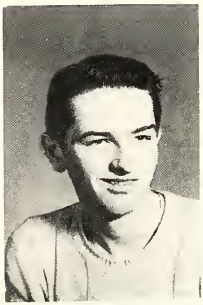

J. Michael

J. Snodgrass

J. Shook

D. Lynch

M. Leffel

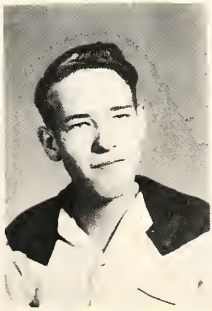

R. Bohnstedt

R. Cox

C. Ott

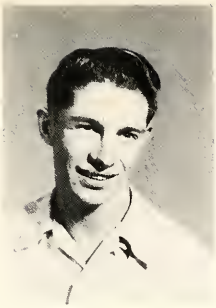
R. Schuh

D. Surfus

S. Noble

B. Smith

R. Beard

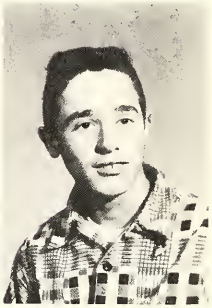
D. Waldeck

D. Coyle

L. Lepley

M. Souders

M. Wilkinson

S. Mathias

P. Stephens

N. Miller

Sophomores

S

A. Martin
President

L. Plummer
Vice President

N. Rager
Secretary Treasurer

R. Ruckman

B. Johnson

D. Repp

F. Mullenax

E. Schuman

I. Leutz

B. Kistler

C. Clark

E. Wolfe

L. Miller

N. Reiff

P. Menzie

D. Juillerat

C. Boggs

P. Branning

B. Bender

I. Werstler

G. Buntain

W. White

M. Bohnstedt

L. Bills

D. Hill

B. Mathias

M Klingaman

M. Hawn

M. Wilson

B. Weirick

L. Sellers

D. Kessie

D. Wilkinson

K. Rubrake

D. Stephens

K. Juillerat

P. Martz

C. Hobbs

HISTORY
Freshmen

Diane Wilson

President

Carl Gebert

Vice President

Donna Wilkinson

Secretary & Treasurer

J

D. Wolfe

G. Witmer

E. Mitchell

K. Boner

O. Cummins

J. Keiser

J. Jenkins

L. Brunner

M. Repp

P. Long

F. Leedy

J. Shirey

G. Weybright

D. Fox

J. Matthews

D. Blanchard

D. Rubrake

K. Coyle

J. Terman

K. Nichols

S. Duggins

L. Keirn

H. Trump

E. Miller

D. Ewers

D. Helblig

N. Eber

S. Rosenogle

P. Reeg

JR
Junior High

Grade Seven

Top Row: Buddie Holler, Nancy Schafer, Larry Spaw, Donald Kessie, James Cook, Mary Cook, Mollie Michael, Lorretta Johnson, Delores Watson, Roger Tuggle, Linda Repp, Barbara Miller, Karen Mathias, Roger Rollins, Middle Row: James Lemon, Roger Gregory, Larry Burnsworth, Ada Brunner, Julia Egolf, Jane Smith, Priscilla Carter, Norma Wagner, Beverly King, Derryl Hawn, Norman Metzger, Marilyn King, Georgia Cummins, Third Row: Sharon Gaerte, Nellie Long, Joy Leedy, Jerry Reiff, Gary Johnson, Larry Watson, Amanda Stoner, Jerry Metzger, Monroe Walker, First Row: Richard Fosnaugh Melvin Mathias, Eddie Myers, David Wilson, Paul Sheets, Tim Watson, Mervin Spaw. Teacher, Mr. Shoemaker.

Grade Eight

Top Row: Dora Mae Gaerte, Joan Vandersaul, Linda Wolfe, Lawrence Sheets, Lynn Brunner, Gail Beasley, Barbara Sheets, Eva Lou Keirn, Ronald Waterman, Second Row: Donna Reimersma, Otto Boggs, Teddy Esterday, Lewis Cramer, Larry McDonald, Clark Conley, Frederick Cornelius, Doyle Nichols, Front Row: Vera Cole, Nancy Kistler, Alta Myers, James Carter, Larry Schuman, Eugene Leedy, Carolyn Waugh, Arlene Reid, Donald Bonar. Teacher--Mr. Eudolph Holycross.

Grade First Team

Grade Booster Club

Grade Second Team

Elementary

Grade Five

Top Row: Glen Blanchard, Ronald Schroeder, Lester Lee King, Roger Reece, Jack Spaw, Jimmy Perry, Second Row: Norman Spaw, Mary Lou Wolfe, Pauline Rubrake, Joan Mettler, Linda Ross, Carol Ann Bohnstedt, Third Row: Virgil Van Houten, Carolyn Schafer. Eileen Rubrake, Terrill Juillerat, Irma Cook, Rebecca Ward Miss Thomson

Grade 6

Top Row: Wellington Van Houten, Tom Hursey, Alva Schroeder, Dorcas Maloney, Jerry Vandersaul, Charmaine Johnson, David Leutz, Sharon Baxter. Middle Row: Saundra Saunders, Retha Hawn, Nancy Halt, Dean Snapp, Ronald Rubrake, Donna Mae Overmyer, Brian Zumbrun, Bottom Row: LaDonna Ness, Junior Mullenax, Charles Plummer, Alberta Gawthrop, Barbara Wolfe, Larry Carter, Jayne Noble, Richard Minnick. Teacher--Mr. Weaver.

Grade Three

Top Row: David Gangwer, Rhea Repp, Terry Brunner, Dennis Johnson, Vernagene Hertsel, Peggy Perry, Judy Schafer, Middle Row: Donald Mathias, Jimmie Vandersaul, Marie Rollins, Front Row:Shirley Webster, Robert Wolfe, Phyllis Hann, Theresa Overmeyer, Leta May King, Carolyn Gawthorp Miss Dorothy Williamson

Grade Four

Top Row: Sally Halt, Billy Leffel, Nicky Cook, Paul Boggs, Donna Gable, Second Row: Judith Baxter, Kerwin Hawn, Neva Overmeyer, Larry Brandenburg, Dorothy Cramer, Mrs. Davis, First Row: Julia Repp, Royce Ruckman, Stanley Walker, Carolyn Surfus, Sharon Ott, Patricia Davis

Room One

Top Row: George Rubrake, Lynn Kyler, Janice Sims, Gary Williamson, Karen Williamson, Daniel Smith, Sharon Hyndman, Middle Row: George Webster, Vickie Barney, Patsy Widman, Henry Beard, Kay Craig, Dennis Spaw, Bruce Kistler, Bottom Row: Rebecca Barnes, Sharon Nace, Harold Fosnaugh, Larry Van Houten, Leroy Redman, Marcia Gawthrop, Billy Minnick, Barbara Zumbrum, and Beth Grunstadt and the teacher, Mrs. Willodeane Conley.

Room 2

Top Row: Shirley Widman, Patricia Fitzpatrick, Stephen Eiler, Betty Barnes, Judy Adams, Roy Rubrake, Middle Row: Linda Nace, Beverly Mathias, Gail Ross, Douglas Smith, Jimmie Koon, Terry Gable, Mike Ward, Hazel Lemon, Bottom Row: Janet Baxter, Johnny Cameron, Richard Schafer, Stanley Wilson, Su Ellen Halt, Jo Ellen Halt, Nancy Minnick.

ΔΒΦ
ΑΚΑ
ΚΑΔ
ΣΝ
Organizations

Future Teachers of America

F. F. A.

HI-Y

SSS

45
Athletics

Varsity

Junior Varsity

SOFT BALL TEAM

CROSS COUNTRY TEAM

Activities

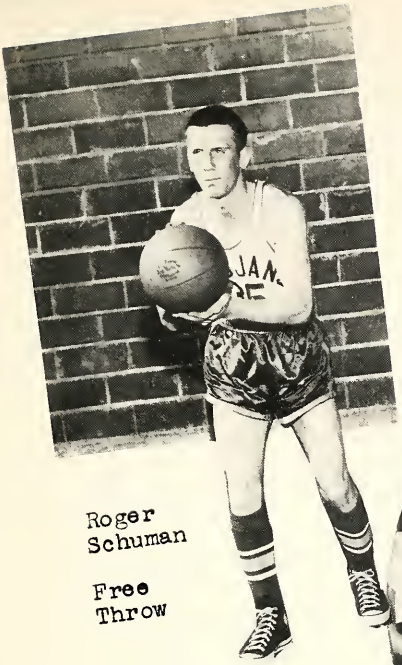

Roger Schuman

Free Throw

Marilyn Wilson
Extemporaneous
Oratorical

Joann Shook
Humorous
Dramatic

Discussion Group
N. Rager, D. Stephens,
Everett Dean Schuman,
S. Mathias, J. Michael

Emra Juillerat
Chief Janitor

Eva Kelm
Assistant Cook

Josephine Weaver
Chief Cook

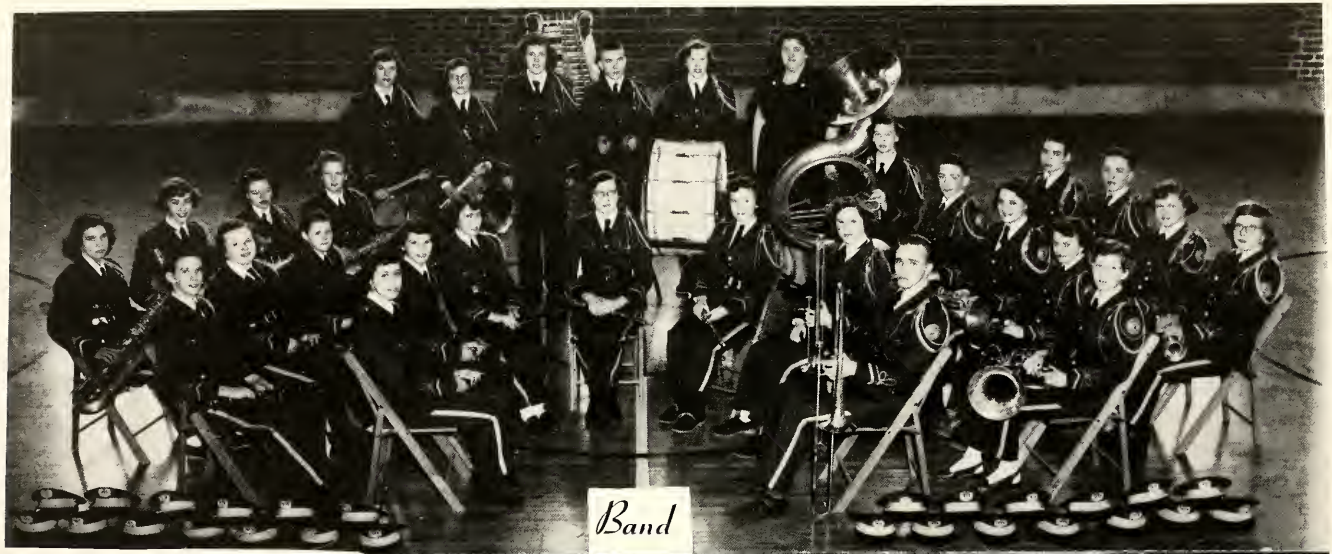

Band

Hungry Five

Choir

Newspaper Staff

Annual Staff

Junior Play

BOOSTER CLUB

YELL LEADERS

Queens

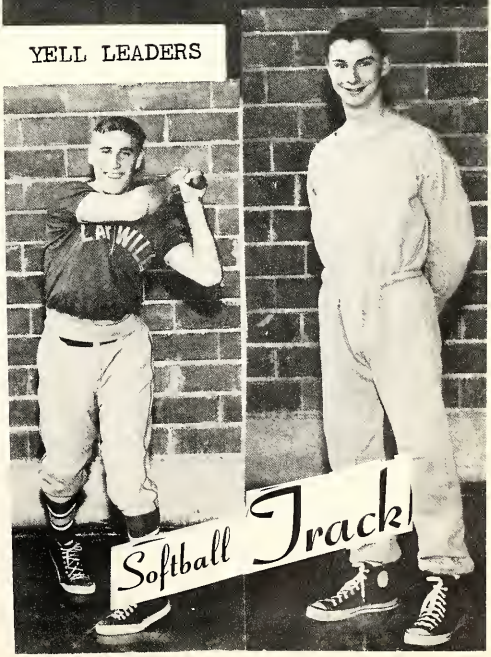

Softball *Track*

CHEVROLET
DeSoto
DRINK
Coca-Cola
COVER THE EARTH
SHERWIN-WILLIAMS PAINTS
Ford
Plymouth
TEXACO
STANDARD
Advertising

Genevieve Banning Ramos	Housewife	Fort Wayne
Gene Bohnstedt	Army	
Jo Ann Bohnstedt Bell	Factory Employee	North Webster
Vera Buntain Baxter	Comptometer Operator	Warsaw
Lee Eberly	Farmer	South Whitley
Velma Gaff Miller	Housewife	Fort Wayne
Jeanne Gebert	College Student	Madison, Wisc.
Robert Hartman	Egg Buyer	Richland Twp.
Paul Hearn	Farmer	Richland Twp.
Joyce Holycross Grable	Housewife	California
Bonnie Kile McKibben	Housewife	Fort Wayne
Martha Leutz	Secretary	Fort Wayne
Evelyn Marrs Hearn	Housewife	Richland Twp.
Richard Michael	Railroad Telegrapher	Richland Twp.
Marjory Noble Nichols	Housewife	Metz, Indiana
Marjory Orcutt Davidson	Housewife	Ligonier
William Phend	Army	
Hal Schuman	Army	
Robert Smith	Army	
Glora Souder	Office Employee	Fort Wayne
Phyllis Vandersaul	Telephone Operator	Columbia City
Harold Van Voorst	Navy	
Janice Ward Kile	Housewife	Richland Twp.
Ronald Weaver	College Student	Bloomington
Joyce Werrick Clemens	Housewife	Fort Wayne
Joan Werstler Myers	Office Employee	Indian Village
Joan Weybright	Factory Employee	Richland Twp.
1949		
Albert Bohnstedt	Farmer	Etna-Troy Twp.
Betty Bohnstedt Goodrich	Office Employee	Larwill
James Creager	Army	
Dwight Deeter	Filling Station Operator	Etna Green
Phyllis Eley Eakright	Factory Employee	Wabash
Vera Lois Fritz Shively	Housewife	Winona Lake
Charles Heintzelman, Jr.	Insurance Salesman	Charleston, W. Va.
Norene Hull Slats	College Student	Anderson
Barbara Kistler Kessie	Housewife	Larwill
Lavon Kitson	Deceased	
Lynn Klingaman	Farmer	Etna-Troy Twp.
Lyle Lynch	College Student	Chicago, Ill.
Margaret Marker Ober	Housewife	Albion
Sheldon Marrs	Navy	
Noel Medley	Electrical Maintenance	Rodondo Beach, Calf.
Richard Mitchell	Marines	
Lois Myers Hartman	Office Employee	Richland Twp.
Gloria Myers Helbling	Housewife	Elkhart
Leolan Pressler	Army	
Marlouise Schuh	College Student	Lafayette
Richard Schuman	Farmer	Richland Twp.
Constance Smith	Secretary	Richland Twp.
Lester Gene Souder	Air Force	
Grace Stratton	Telephone Operator	Columbia City
Florence Stidham Deeter	Office Employee	Etna Green
Betty Lou Waldeck	Office Employee	Richland Twp.
Lola Western Zumbrum	Housewife	Etna-Troy
Robert White	Marines	
Ronald Wolfe	Navy	

1950

Marjory Barney Grant	Housewife	Muskegon, Mich.
Harlow Barney	Unemployed	Larwill
Shirley Brunner Van Voorst	Housewife	Larwill
Louise Buntain Brown	Housewife	Dublin, Ohio
Paul Creager	Factory Worker	Richland Twp.
Stanley Duggins	Filling Station Attendent	Larwill
John Fulk	Navy	
Carol Gaff	Housekeeper	South Whitley
James Grant	Soft Drink Salesman	Muskegon, Mich.
Carolyn Harris	Office Employee	Keystone, Ind.
Carrol Holycross Watson	Factory Employee	Larwill
Eloise Keirn Campbell	Housewife	Larwill
Wilodene Kemery	Housekeeper	Richland Twp.
Marilee Miller	Office Employee	Richland Twp.
Marilyn Miller	Office Employee	Richland Twp.
Jolene Overmyer McFarren	Housewife	Winona Lake
James Ruckman	Army	
Robert Shook	Navy	
Jerry Smith	Factory Employee	Richland Twp.
Forrest Van Voorst	Bookkeeper	Larwill
Rex Ward	Factory Employee	Larwill
Isabel Werstler	Office Employee	Troy-Etna Twp.
Sue Ann White Phend	Housewife	Hinesville, Geo.
Joyce Wilkinson	At home	Richland Twp.

1951

Bonnie Jo Bohnstedt	Student Nurse	Fort Wayne
Warren W. Cox, Jr.	Air Force	
Delois Cunningham	Office Employee	Richland Twp.
Anna Marie Deeter	Office Employee	Etna-Troy Twp.
John Ellis	Farmer	Richland Twp.
Elizabeth Gale	Factory Employee	Richland Twp.
William Graham	College Student	Lafayette
Gail Helfrich	Factory Employee	Richland Twp.
Nancy Hyndman	Office Employee	Richland Twp.
Carl Kessie	Factory Employee	Etna-Troy Twp.
Patricia Kile	Beautician	Fort Wayne
Tom Michael	College Student	Wabash
Max Myers	Egg Buyer	Richland Twp.
Gale North	Factory Employee	Richland Twp.
Sarah Jane Reece	Office Employee	Larwill
Paul Schuman	College Student	Lafayette
Lee Smith	Factory Employee	Richland Twp.
Lowell Stidham	Factory Employee	Chicago, Ill.
Tom Terman	Factory Employee	Etna-Troy Twp.
Norma Watters	Bank Employee	Etna-Troy Twp.
Richard Reiff	Factory Employee	Richland Twp.

Autographs

Autographs

The HF Group
Indiana Plant
110516 B 19 00
10/5/2007